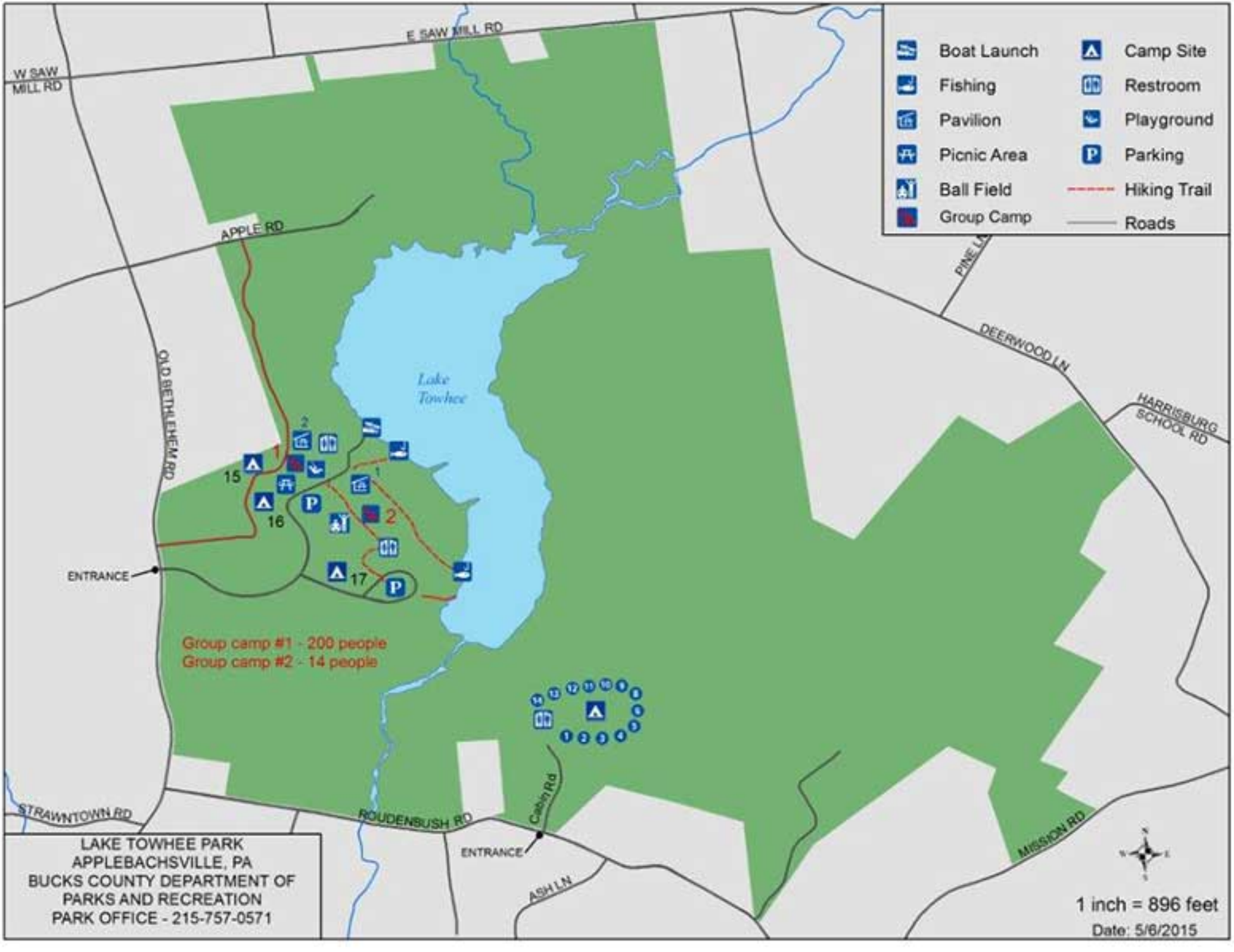
Boat Launch
Fishing
Pavilion
Picnic Area
Ball Field
Group Camp
Camp Site
Restroom
Playground
Parking
Hiking Trail
Roads
E SAW MILL RD
W SAW MILL RD
APPLE RD
OLD BETHLEHEM RD
PINE LN
DEERWOOD LN
HARRISBURG SCHOOL RD
Lake Towhee
ENTRANCE
Group camp #1 - 200 people
Group camp #2 - 14 people
STRAWNTOWN RD
ROUDENBUSH RD
Cabin Rd
ENTRANCE
ASH LN
MISSION RD
LAKE TOWHEE PARK
APPLEBACHSVILLE, PA
BUCKS COUNTY DEPARTMENT OF
PARKS AND RECREATION
PARK OFFICE - 215-757-0571
1 inch = 896 feet
Date: 5/6/2015